

ELEVATION.

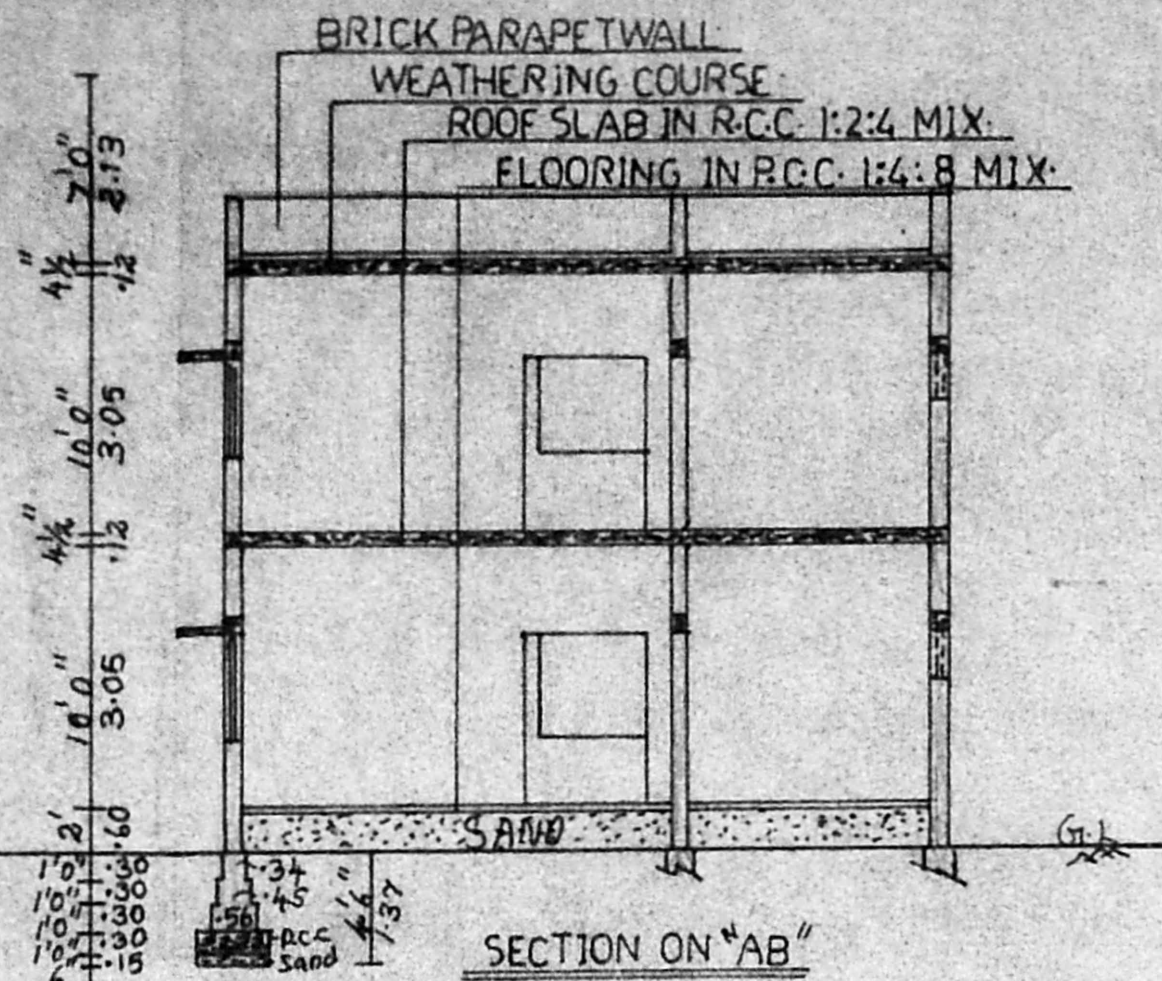

SECTION ON "AB"

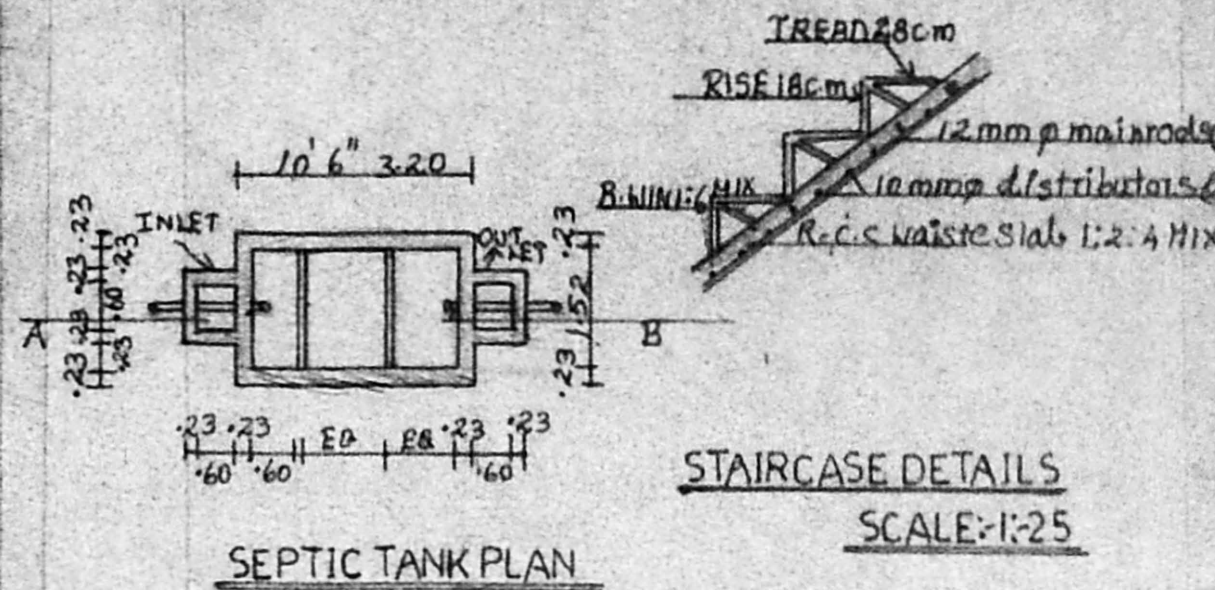

SEPTIC TANK PLAN

STAIRCASE DETAILS
SCALE: 1:25

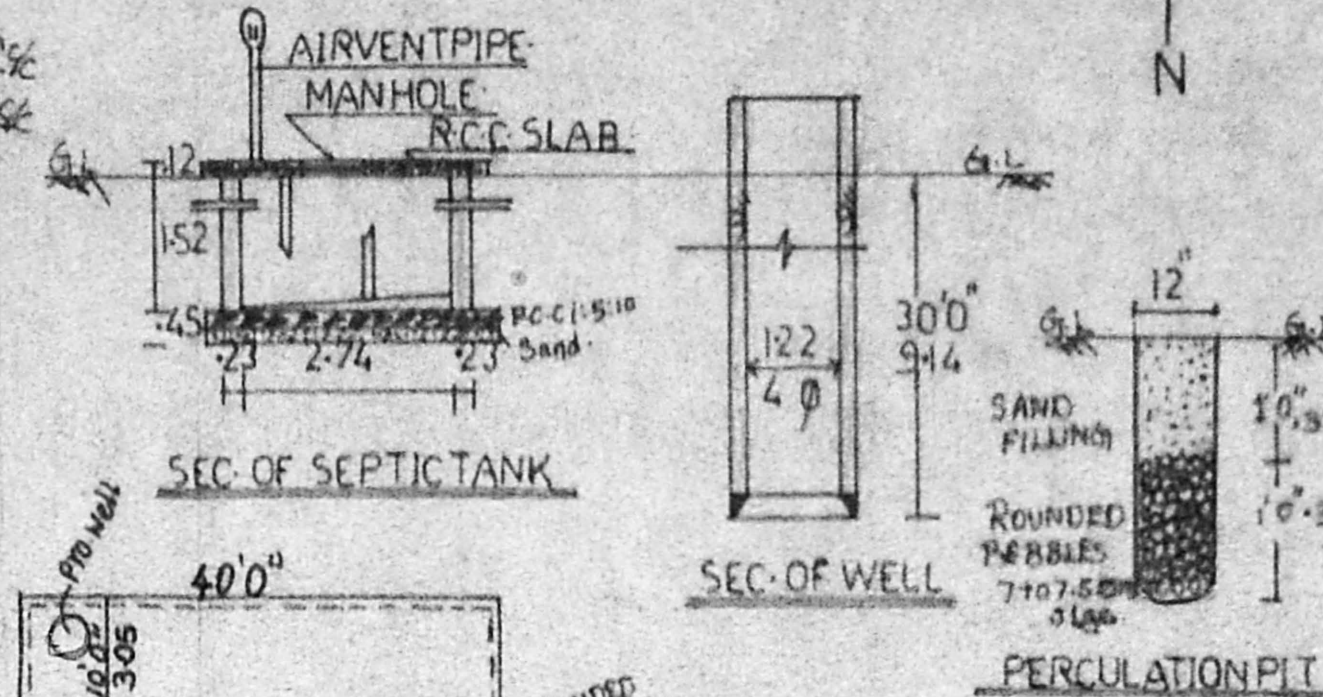

SEC. OF SEPTIC TANK

SEC. OF WELL

PERCOLATION PIT

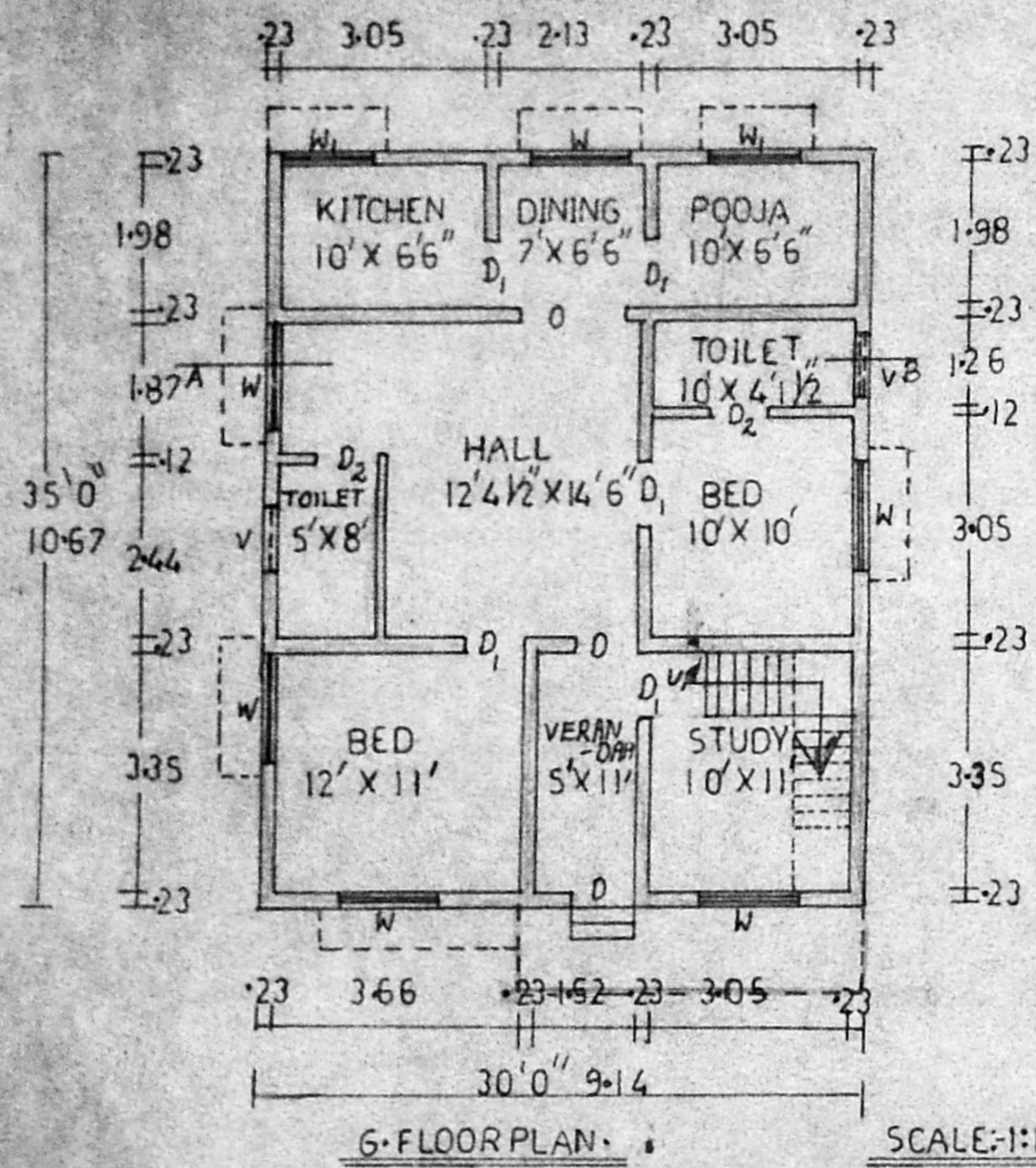

6-FLOOR PLAN

SCALE: 1:100

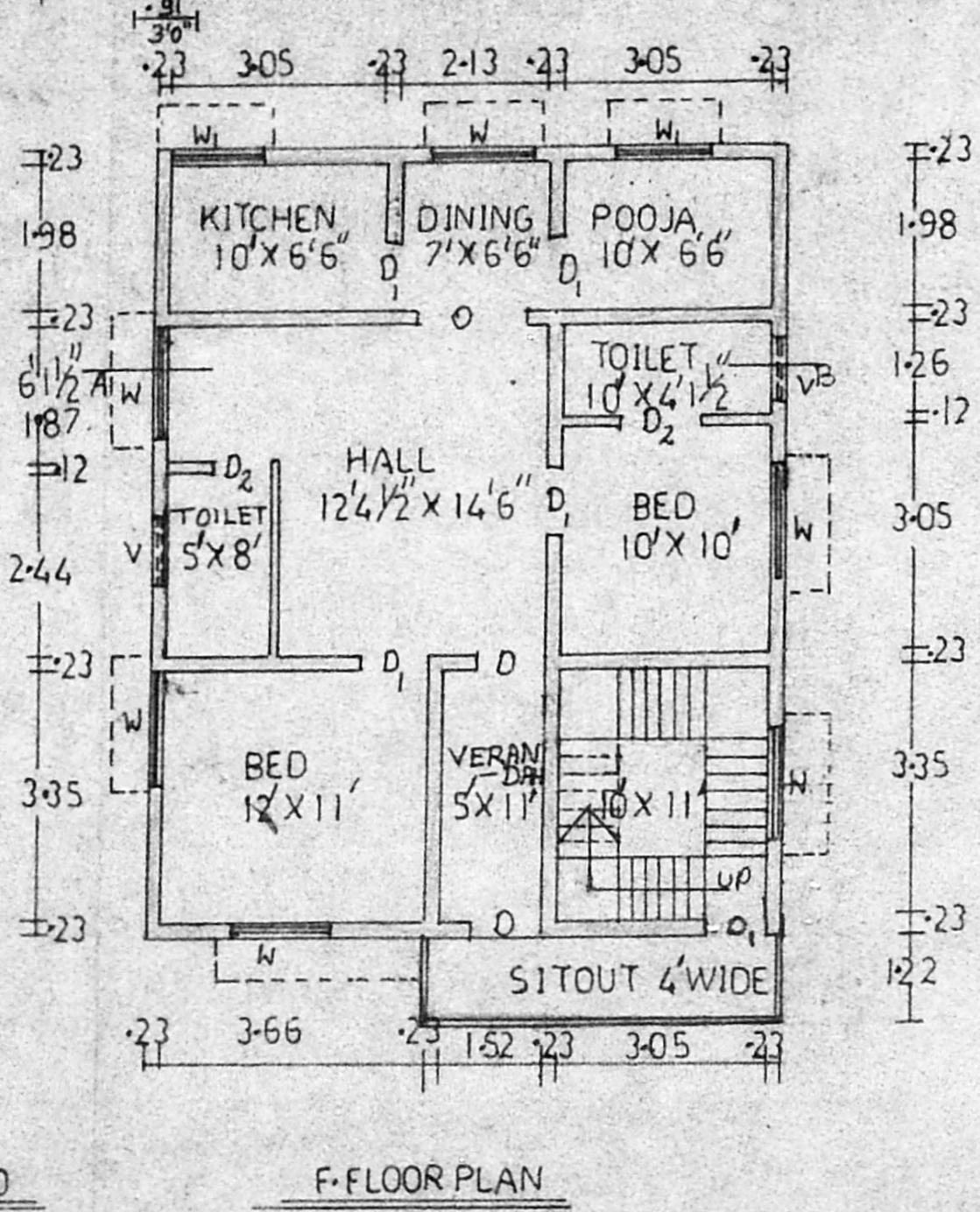

F-FLOOR PLAN

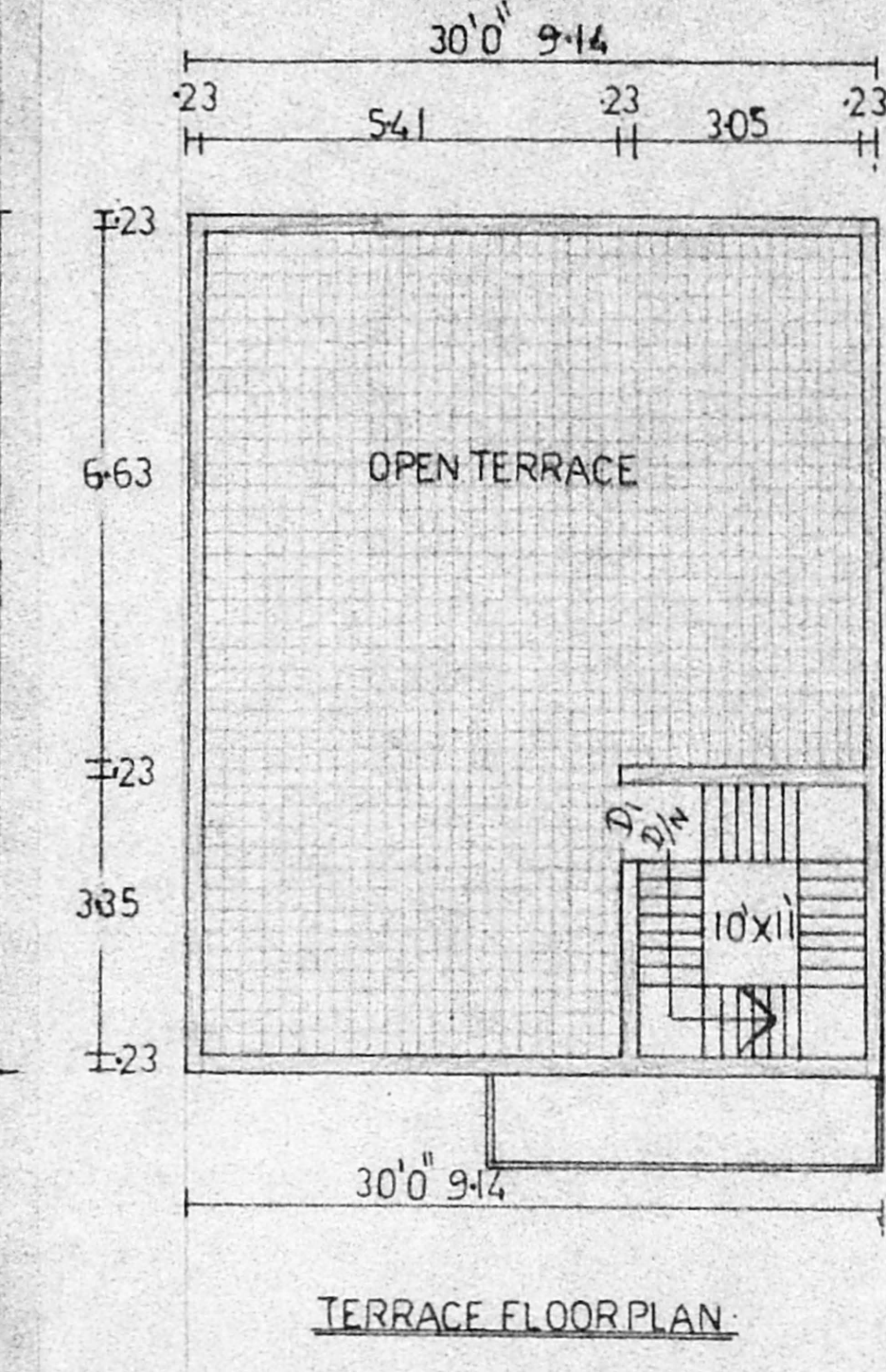

TERRACE FLOOR PLAN

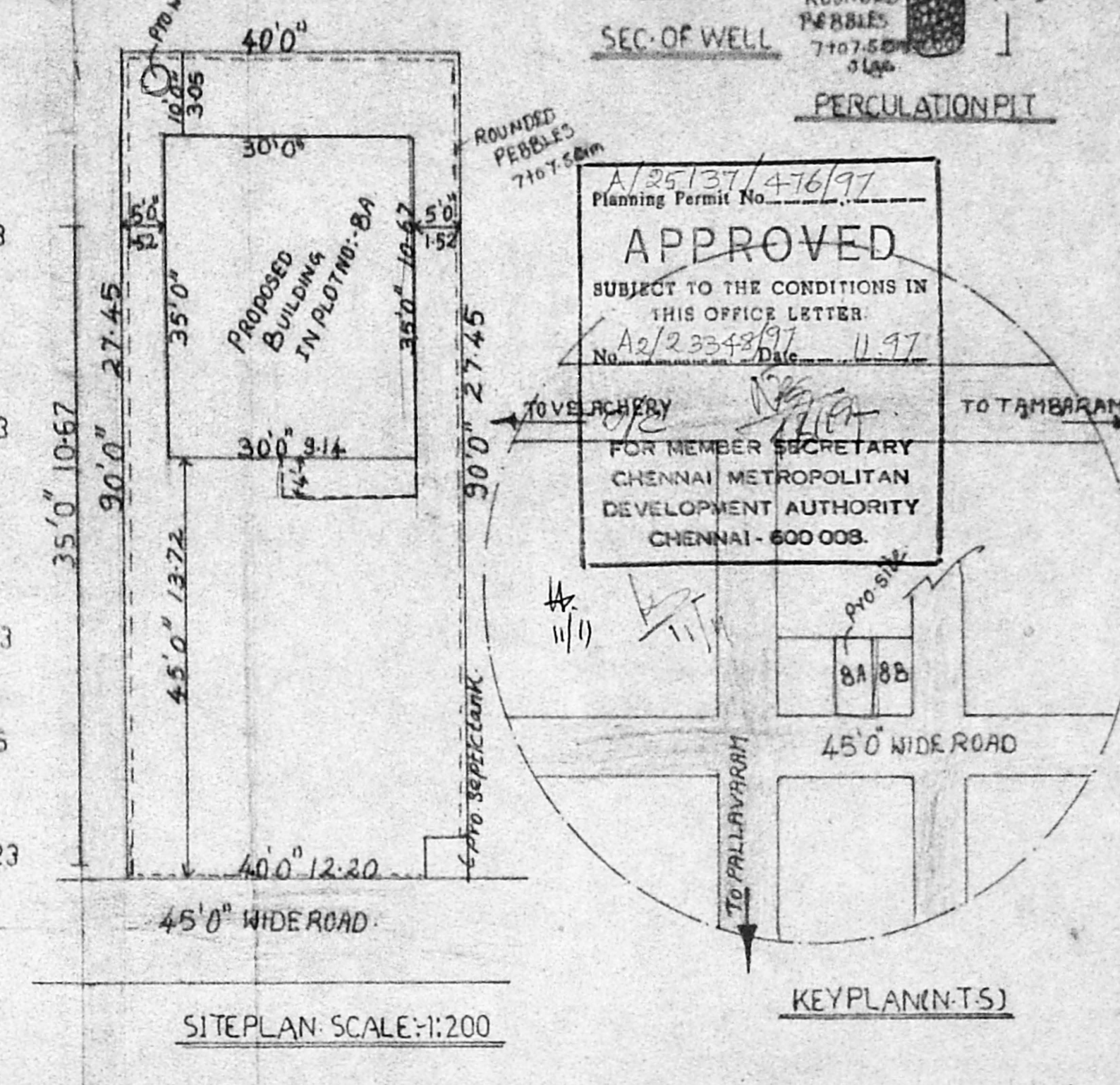

SITE PLAN SCALE: 1:200

KEY PLAN (N-T-S)

PLAN SHOWING THE PROPOSED BUILDING IN PLOT NO: 8A, S-NO: 33/3A, 10/34/A2A9 @ RAJAKI PAKKAM VILLAGE, TAMBARAM (TK) (KANCHIPURAM DIST)

REFERENCE :-

D	DOOR	100 X 213
D1	DOOR	91 X 213
D2	DOOR	75 X 198
W	WINDOW	152 X 122
W1	WINDOW	137 X 122
V	VENTILATOR	91 X 50

AREA DETAILS:-

PLOT AREA :-	334.45	3600
PRO-G.F. PLINTH AREA:-	97.55	1050
PRO-F.F. PLINTH AREA:-	103.96	1119
FSI :- 0.60	COVERAGE: 29%	14%
PRO-HEAD ROOM AREA:-	14	14%

PROPOSED ROAD BOUNDARY EXISTING

S. Arul Kumar

OWNER

S. Arul Kumar

S. Arul Kumar, D.C.E.
Licensed Civil Engineer,
Mathura Construction,
38-A, Ruckmani Palayam Road,
TAMBARAM - 600 008

ENGINEER

AUTHORITY

A/25137/476/97
Planning Permit No
APPROVED
SUBJECT TO THE CONDITIONS IN THIS OFFICE LETTER.
No. A2/23348/97 Date 11.97
FOR MEMBER SECRETARY
CHENNAI METROPOLITAN
DEVELOPMENT AUTHORITY
CHENNAI - 600 008.